

Patient report

Bio-Rad DATE: 02/19/2020
D-10 TIME: 10:18 AM
S/N: #DJ4I016123 Software version: 4.30-2
Sample ID: 10514378
Injection date 02/19/2020 09:48 AM
Injection #: 7 Method: HbA1c
Rack #: --- Rack position: 3

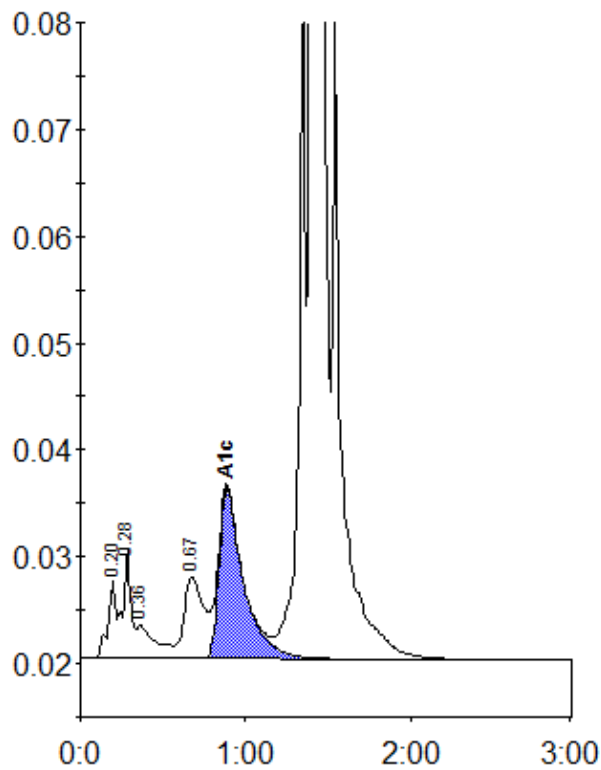

Peak table - ID: 10514378

Peak	R.time	Height	Area	Area %
A1a	0.20	7430	25029	0.7
A1b	0.28	10065	35314	1.0
Unknown	0.36	3098	23788	0.7
LA1c/CHb-1	0.67	7686	64778	1.9
A1c	0.89	15947	164605	6.5
P3	1.36	61776	189034	5.4
A0	1.40	1027532	2989195	85.6
Total Area:		3491745		

Concentration:	%
A1c	6.5